

# Lament

for Handbell Solo with Piano Accompaniment

Jason W. Krug (ASCAP)

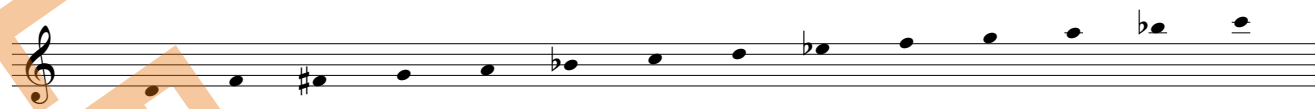

**Lugubriously** ♩ = 76

1 2 3 4

*p* *rit.*

*with pedal*

5 6 7

*mp* *a tempo*

*p* *a tempo*

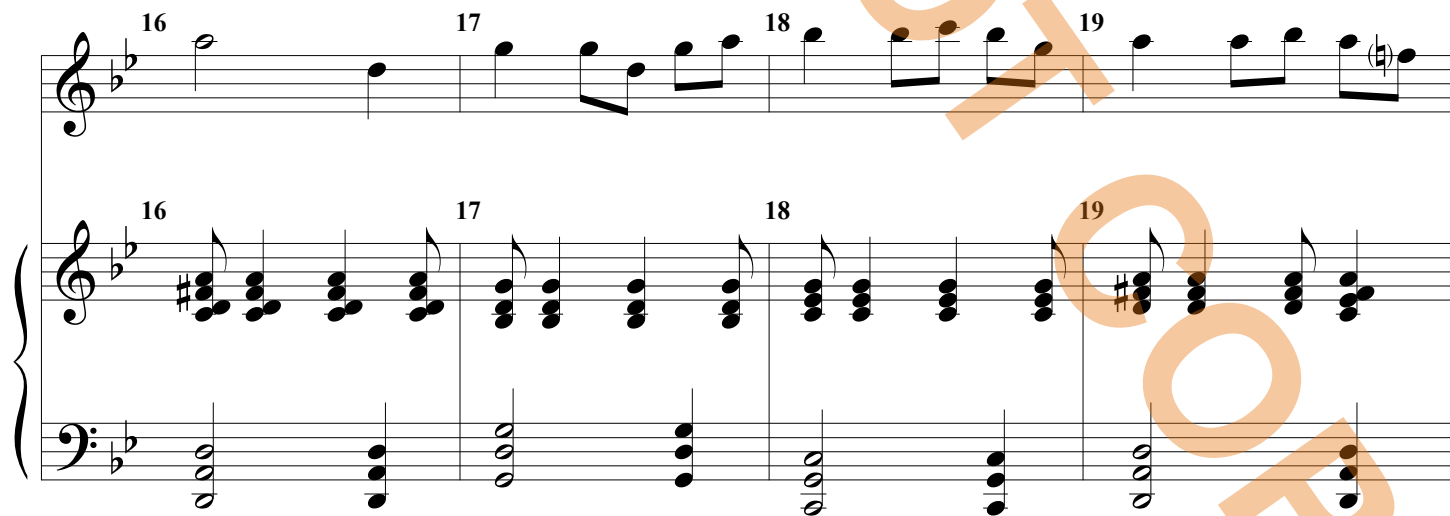

# Lament

for Handbell Solo with Piano Accompaniment

Jason W. Krug (ASCAP)

**Lugubriously** ♩ = 76

1 3 4 5 6 7 8

rit. *mp* a tempo

9 10 11 12 13 14

*mf*

15 16 17 18 19 20

21 29 30 31 32

8 *ff* *f* dim.

33 34 35 36 37 38

rit. *mp* a tempo

39 40 41 42 43 44

*cresc.* *f*

45 46 47 48 49 50

*Slower* *rit.* *f* *mf* dim.

51 52 53 54 55 56 57

*molto rit.* *p* a tempo