

For Linda Krantz

The King of Love My Shepherd Is

for Handbell Solo with Piano Accompaniment

ST. COLUMBA

Arranged by Jason W. Krug (ASCAP)

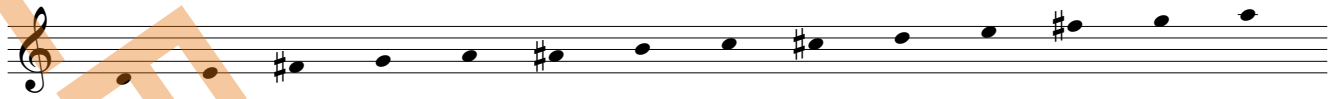

Reverently ♩ = 80

1 2 3 4

with pedal

5 6 7 8

33 34 35 36

LV LV LV LV LV

37 38 39 40

LV R *f* *mf*

41 42 43 44

45 46 47 48

mf

mp

49 50 51 52

rit. *f*

rit.

53 54 55 56

a tempo

f a tempo

57 58 59 60

61 62 63 64

ff

65 66 67 68 69

mf

f

70 71 72 73

mp

p

74 75 76 77 Slower

rit.

mf

rit.

mf

78 79 80 81 82

dim. e rit.

p

dim. e rit.

p

For Linda Krantz

The King of Love My Shepherd Is

for Handbell Solo with Piano Accompaniment

Presets: $\begin{matrix} D5 \\ \wedge \\ E5 \end{matrix}$ F5 and A6\F#6

ST. COLUMBA

Arranged by Jason W. Krug (ASCAP)

Reverently $\text{♩} = 80$

37 38 39 40

LV R F#5\C# *f*

41 42 43 44 45

mf

46 47 50 51 52 G/B

rit. *f*

53 54 55 56 57

a tempo

58 59 60 61 62

C/E 3 *ff*

63 64 65 66 67

mf

68 69 70 71 72

mp

73 74 75 76 77

rit. *mf* Slower

78 79 80 81 82

G6\G5 B/D *dim. e rit.* *p*